CITY OF

WHITE SALMON, WASHINGTON

TRANSMISSION MAIN REPLACEMENT PHASE IIA
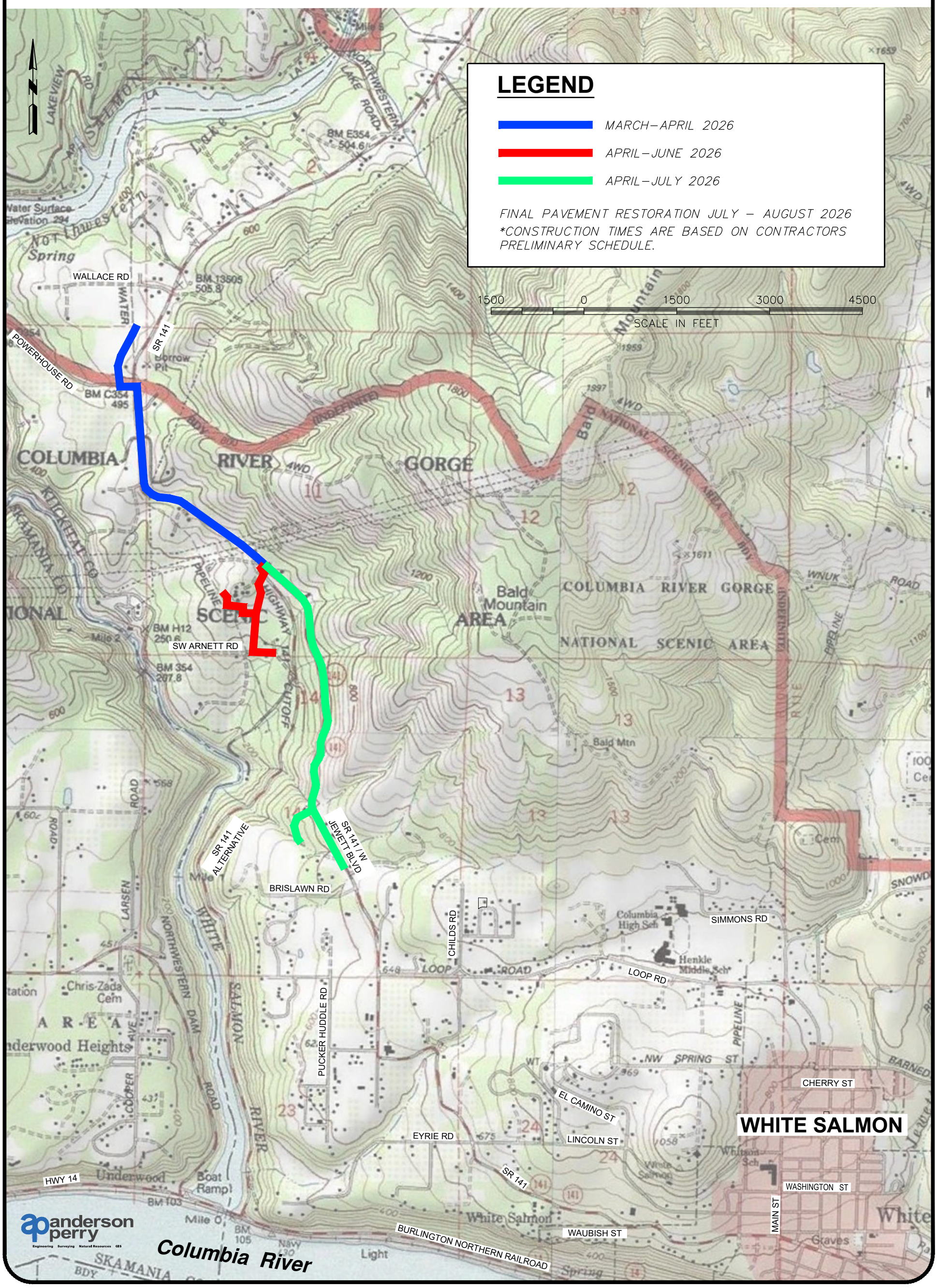
2026