SNOW PLOW MAP

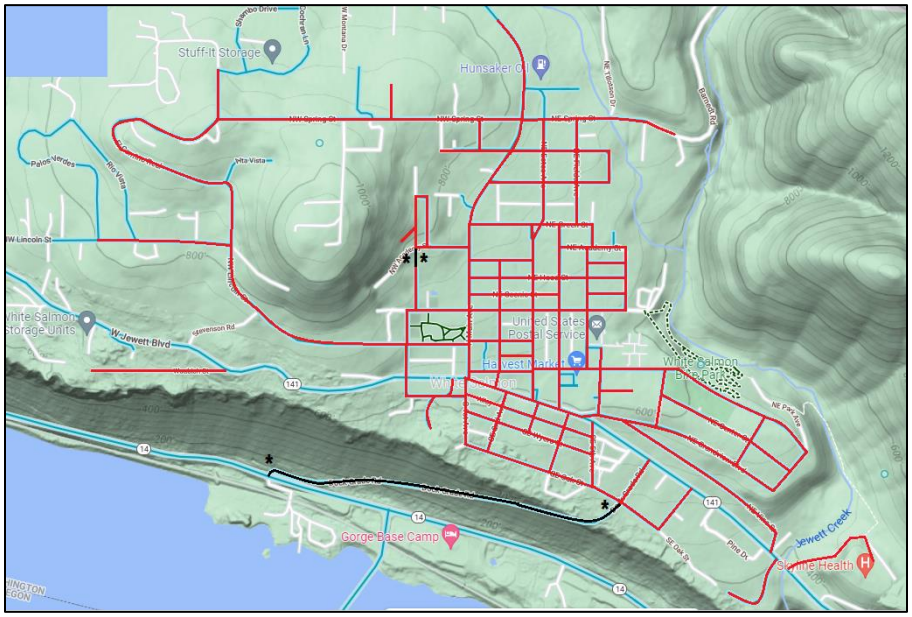

City Streets (Red)

Closed Roads (Black)

**Dock Grade Rd*

**Portion of Michigan Ave*

Non-Plowed Streets (White/Light Blue)

DISCLAIMER: This product was prepared by The City of White Salmon and is for informational purposes only. It may not have been prepared for, or be suitable for legal, engineering, or surveying purposes. Users of this information should review or consult the primary data and information source to ascertain the usability of the information.

Please note that our City crew makes every effort to plow the streets without pushing snow onto sidewalks and driveway entrances. However, there may be occasions when this is unavoidable. We apologize for any inconvenience this may cause.

City Streets Plowed	City Streets Plowed	Non-Plowed Streets
Emergency Service Routes	*Residential Streets*	*Due to Risk of Damage to Private*
El Camino Real NE Estes Ave NE Garfield from NW Lincoln St to NW Washington St Jewett Blvd NW Lincoln Ave N Main Ave NE Skyline Drive NE Snohomish Ave NW Spring St NW Washington St NE Wauna Ave	East/West streets between Spring St to Jewett Blvd and North/South streets in the same area East/West streets Jewett Blvd to Oak St and North/South streets in the same area NW Academy St NW Anchor Ave NE Center Pl NW Cherry St County View Rd within City Limits NW Michigan Ave NE Spring St within City Limits SW Waubish St	NW Academy Ct NW Manley St NW Riverview Dr Wyers End Any Private Road/ Driveway Sidewalks Alleys beyond the Commercial District.