

A B C D E F G H I J K L M N O

REFERENCE NOTES

- 1 - REMOVE EXISTING EXTERIOR DOORS. REMOVE PAINT AND ANY OTHER FOREIGN MATERIALS. APPLY (1) COAT OF PRIMER AND (3) COATS OF NEW PAINT
- 2 - REMOVE EXISTING INTERIOR PARTITION WALLS AND DOORS.
- 3 - REMOVE EXISTING PLUMBING FIXTURES AND HAND DRYERS.
- 4 - REMOVE EXISTING WALL PANELING FROM INDICATED 2x6 STUD WALLS. REINSTALL 5/8" DRYWALL OVER STUD WALL.
- 5 - APPLY 1/4"-THICK SAKRETE FLO-COAT CONCRETE RESURFACER PER MANUFACTURER'S RECOMMENDATIONS
- 6 - ADD INTERMITTENT MECHANICAL VENTILATION SYSTEM (140 CFM). INSTALL PER MANUFACTURER'S RECOMMENDATIONS
- 7 - ADD ADA HANDRAILS PER DETAILS ON SHEET A-2.0
- 8 - APPLY (1) COAT OF PRIMER AND (3) COATS OF NEW PAINT TO EACH WALL SURFACE. COORDINATE PAINT TYPE AND COLOR W/ OWNER.
- 9 - SLOAN WETS-2450.1402 OPTIMA PLUS COMMERCIAL ELONGATED ONE PIECE TOILET 24501402, WHITE (ADA COMPLIANT). INSTALL PER MANUFACTURER'S RECOMMENDATION
- 10 - SLOAN ROYAL PORCELAIN 0.5 GPF URINAL 10001402, WHITE. INSTALL PER MANUFACTURER'S RECOMMENDATION
- 11 - SLOAN SS-3003 WALL MOUNT VITREOUS CHINA BATHROOM SINK 3073003, WHITE (ADA COMPLIANT). INSTALL PER MANUFACTURER'S RECOMMENDATION
- 12 - SLOAN OPTIMA 0.50 GPM CENTERSSET COMMERCIAL SENSOR OPERATED BATHROOM FAUCET 3315025BT. INSTALL PER MANUFACTURER'S RECOMMENDATION
- 13 - SLOAN EHD-501 OPTIMA HAND DRYER 33660051 POLISHED CHROME. INSTALL PER MANUFACTURER'S RECOMMENDATION
- 14 - GLOBAL INDUSTRIAL PLASTIC LAMINATE FLOOR ANCHORED PARTITION WALLS. INSTALL PER MANUFACTURER'S RECOMMENDATION
- 15 - GLOBAL INDUSTRIAL PLASTIC LAMINATE PARTITION DOOR. INSTALL PER MANUFACTURER'S RECOMMENDATION
- 16 - PROVIDE INSULATED CEILING FRAMING IN ACCORDANCE WITH THE BUILDING SECTION ON SHEET A-2.0.
- 17 - PROVIDE 24"x24" ATTIC ACCESS INTO THE NEW CEILING FRAMING.
- 18 - REMOVE SHEATHING IN ATTIC SPACE TO ALLOW AIR FLOW OVER THE TOP OF THE CEILING FRAMING. LEAVE BUILT UP SUPPORT POSTS FOR RIDGE BEAM AS REQ'D.
- 19 - PROVIDE THERMOSTAT PROGRAMMABLE ELECTRIC CEILING HEATER (1500-750 WATT, 120 VOLT). LOCATE THERMOSTATS IN THE STORAGE ROOM.
- 20 - REWIRE THE 400AMP SERVICE PANEL INTO (2) 200 AMP PANELS TO ALLOW FOR MORE CIRCUIT BREAKERS.

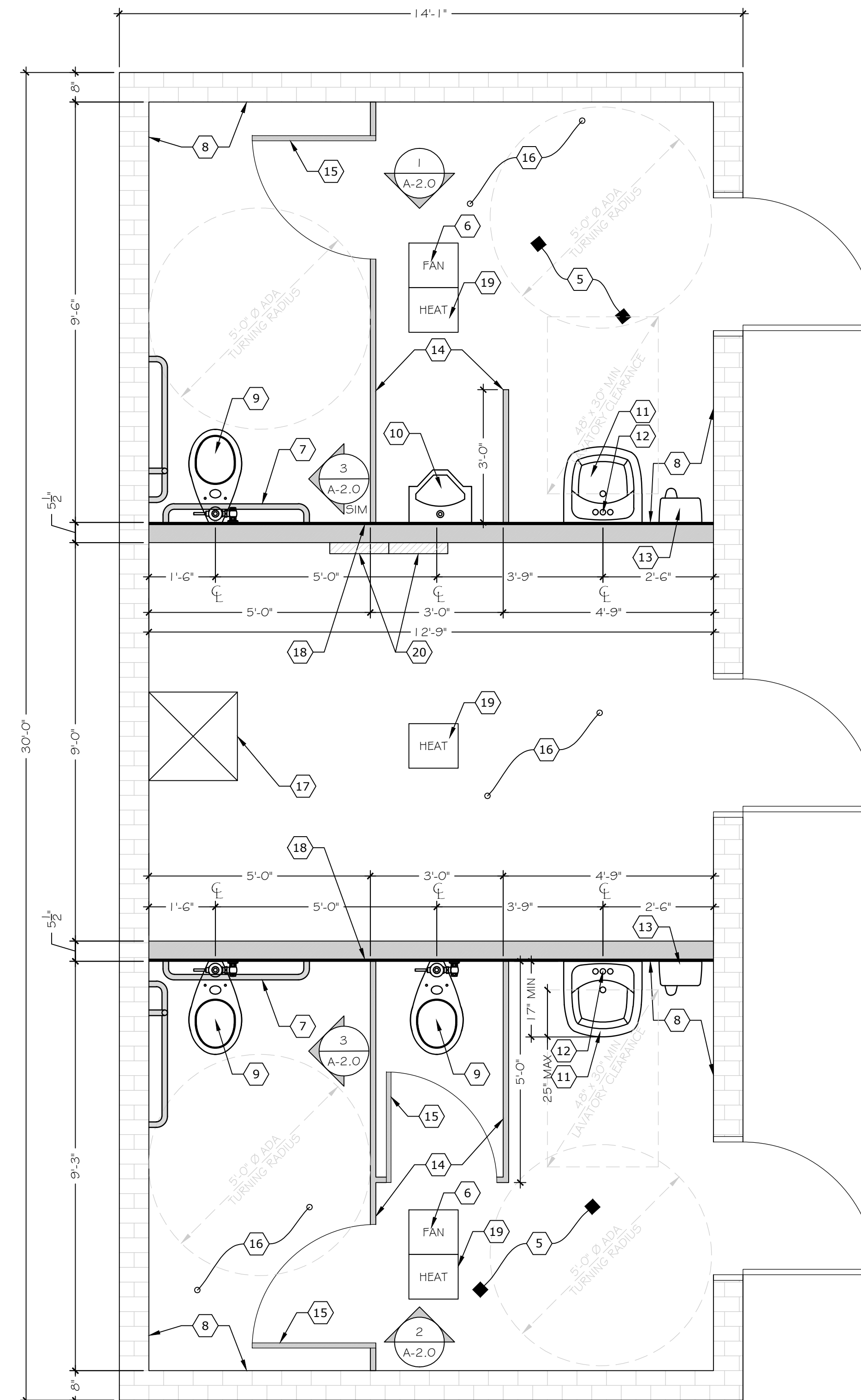
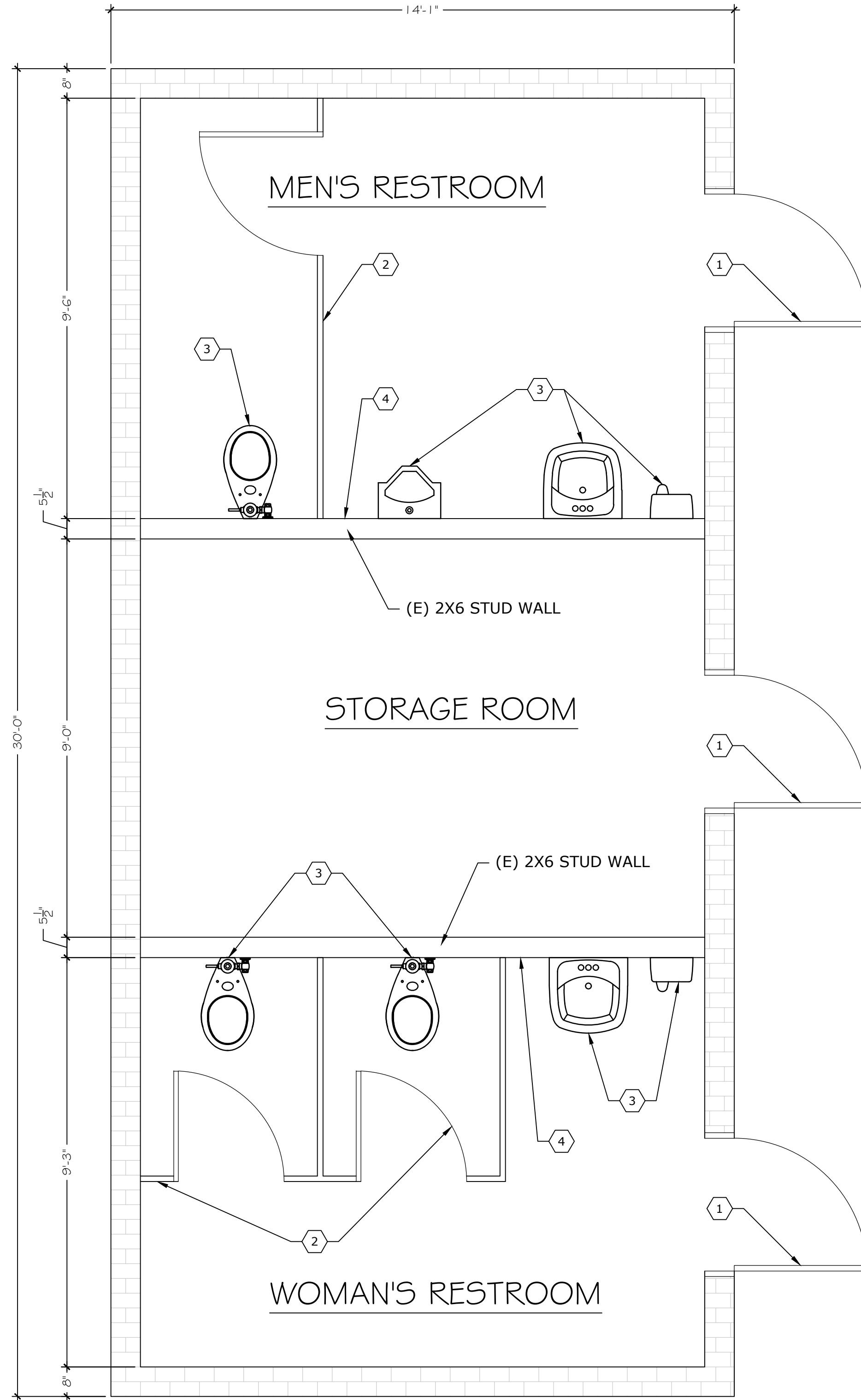

PSE
Pioneer Surveying & Engineering, Inc.
 Civil/Structural Engineering & Land Planning
 125 E. Simcoe Drive
 Goldendale, WA 98620
 P: 509-773-4945
 F: 509-773-5888
 pse@pioneersurveying.com

CITY OF WHITE SALMON
 PUBLIC RESTROOM REMODEL
 WHITE SALMON, WA
PLAN VIEWS

APPROVAL

DRAWN	MHA	10/25/19
DESIGN	CLW	10/25/19
CHECKED	CLW	2/3/20
APPROVED	CLW	2/3/20

No.	Date	Revisions/Submittals
1	3/13/2020	INSULATION AND ELECTRICAL REVISIONS
2	2/3/2020	FINAL SUBMITTAL
3	10/25/2019	PRELIMINARY DESIGN REVIEW

SHEET NO.
A-10
 SCALE: AS NOTED
 JOB NO. **19-705** REV. **2**

A B C D E F G H I J K L M N O

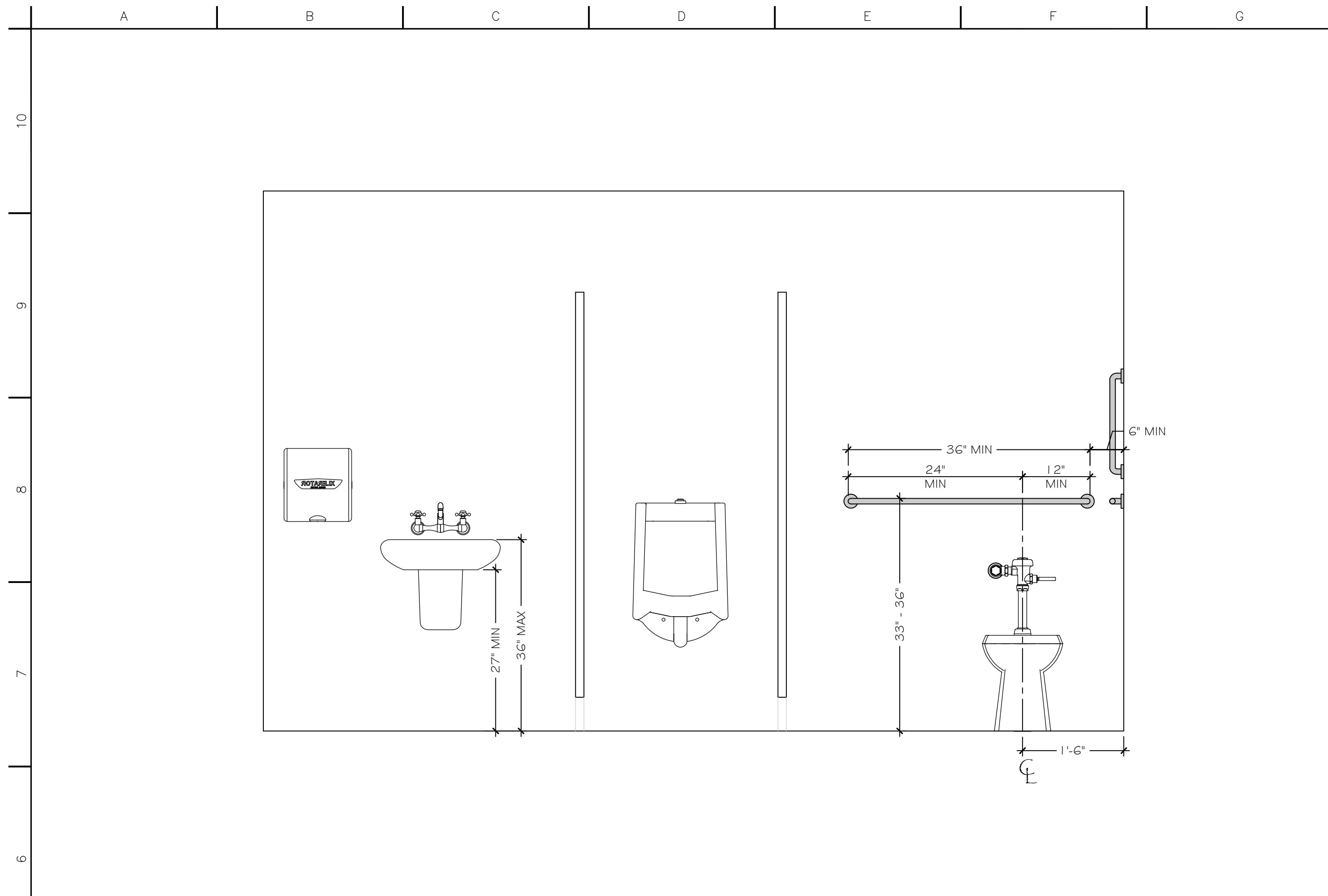

INTERIOR ELEVATION 1

SCALE: 3/4" = 1'-0"

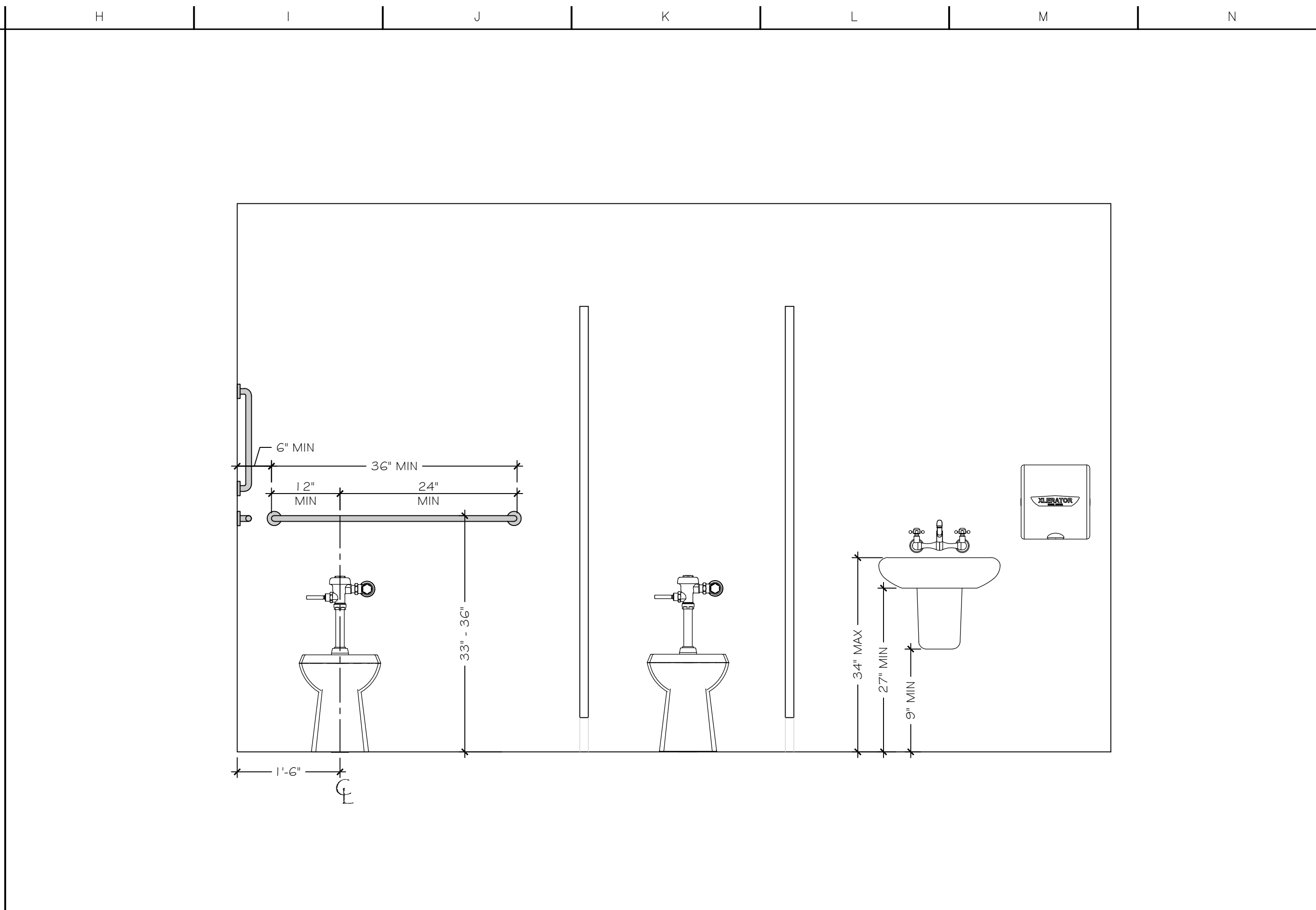

INTERIOR ELEVATION 3

SCALE: 3/4" = 1'-0"

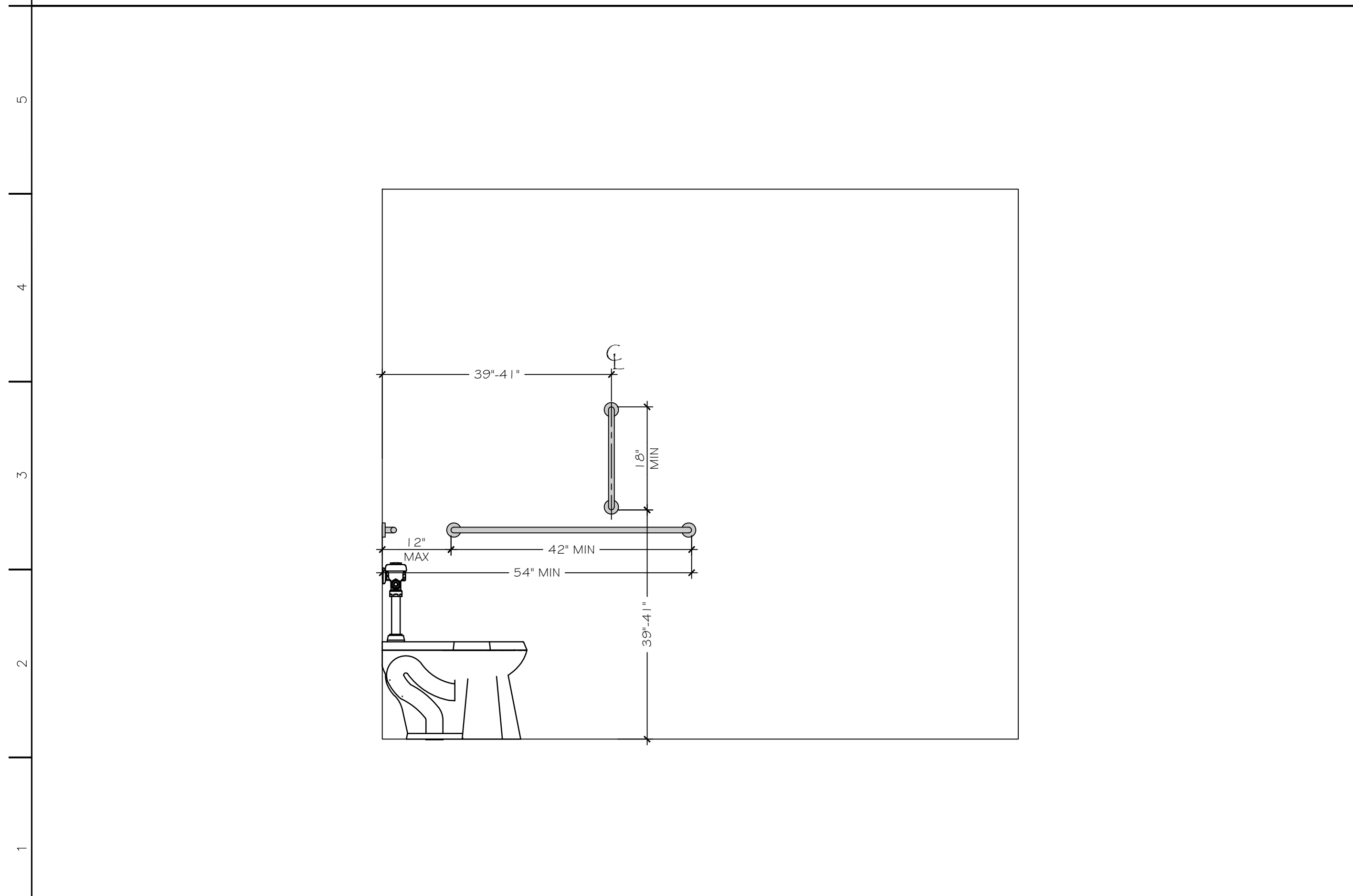

INTERIOR ELEVATION 3

SCALE: 3/4" = 1'-0"

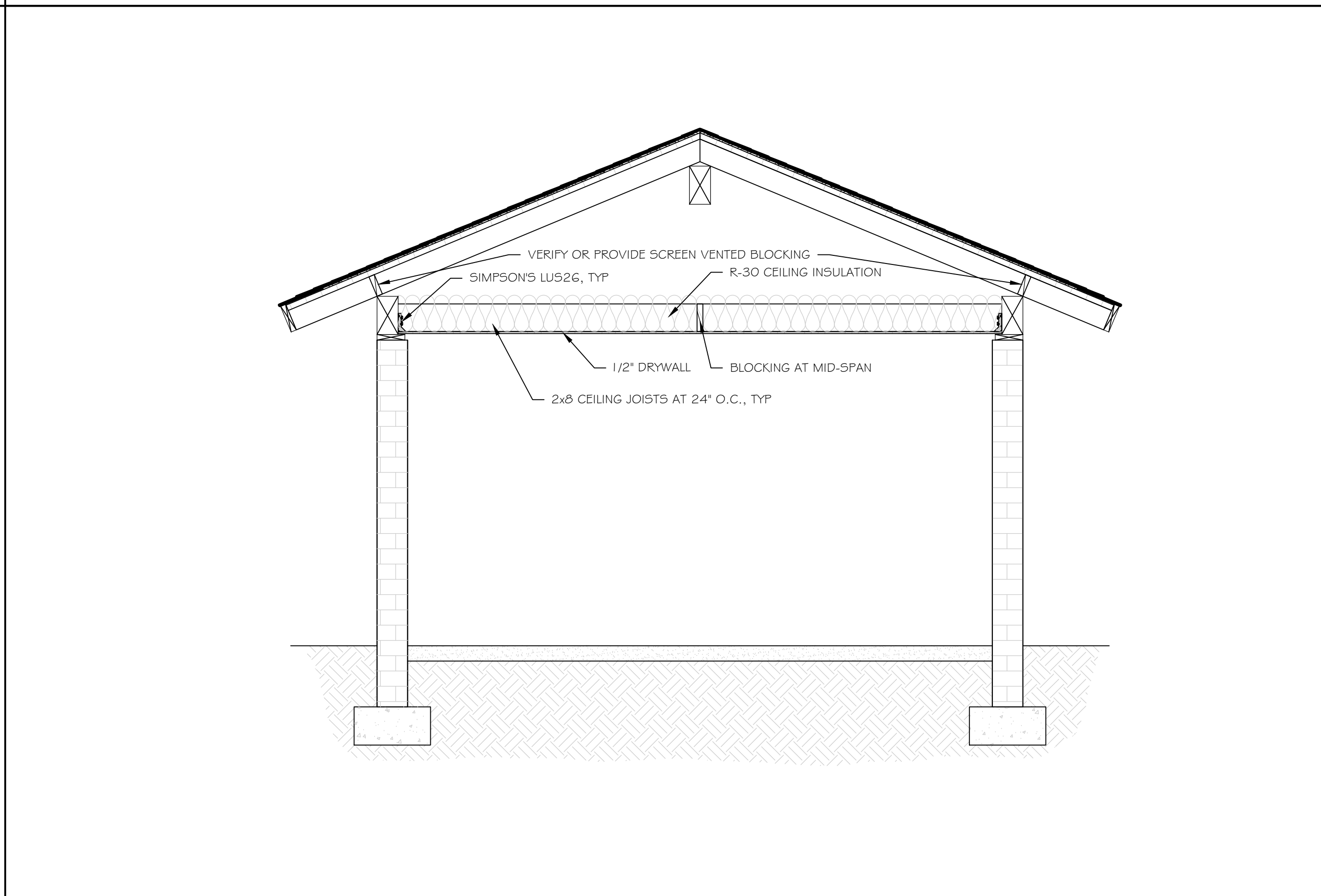

BUILDING SECTION

SCALE: 1/2" = 1'-0"

PSE
Pioneer Surveying & Engineering, Inc.
 Civil/Structural Engineering & Land Planning
 125 E. Simcoe Drive
 Goldendale, WA 98620
 P: 509-773-4945
 F: 509-773-5888
 pse@pioneersurveying.com

**CITY OF WHITE SALMON
 PUBLIC RESTROOM REMODEL
 WHITE SALMON, WA**

INTERIOR ELEVATIONS

APPROVAL

DRAWN	MHA	10/25/19
DESIGN	CLW	10/25/19
CHECKED	CLW	2/3/20
APPROVED	CLW	2/3/20

No.	Date	Revisions/Submittals
A	3/13/2020	INSULATION AND ELECTRICAL REVISIONS
A	2/3/2020	FINAL SUBMITTAL
A	10/25/2019	PRELIMINARY DESIGN REVIEW

SHEET NO.
A-20
 SCALE: AS NOTED

JOB NO.	REV.
19-705	2