



White Salmon Fuels Reduction Project South & East Units

Acres Proposed:

South: 16, East: 22

Created: 12/14/2023

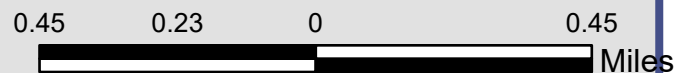
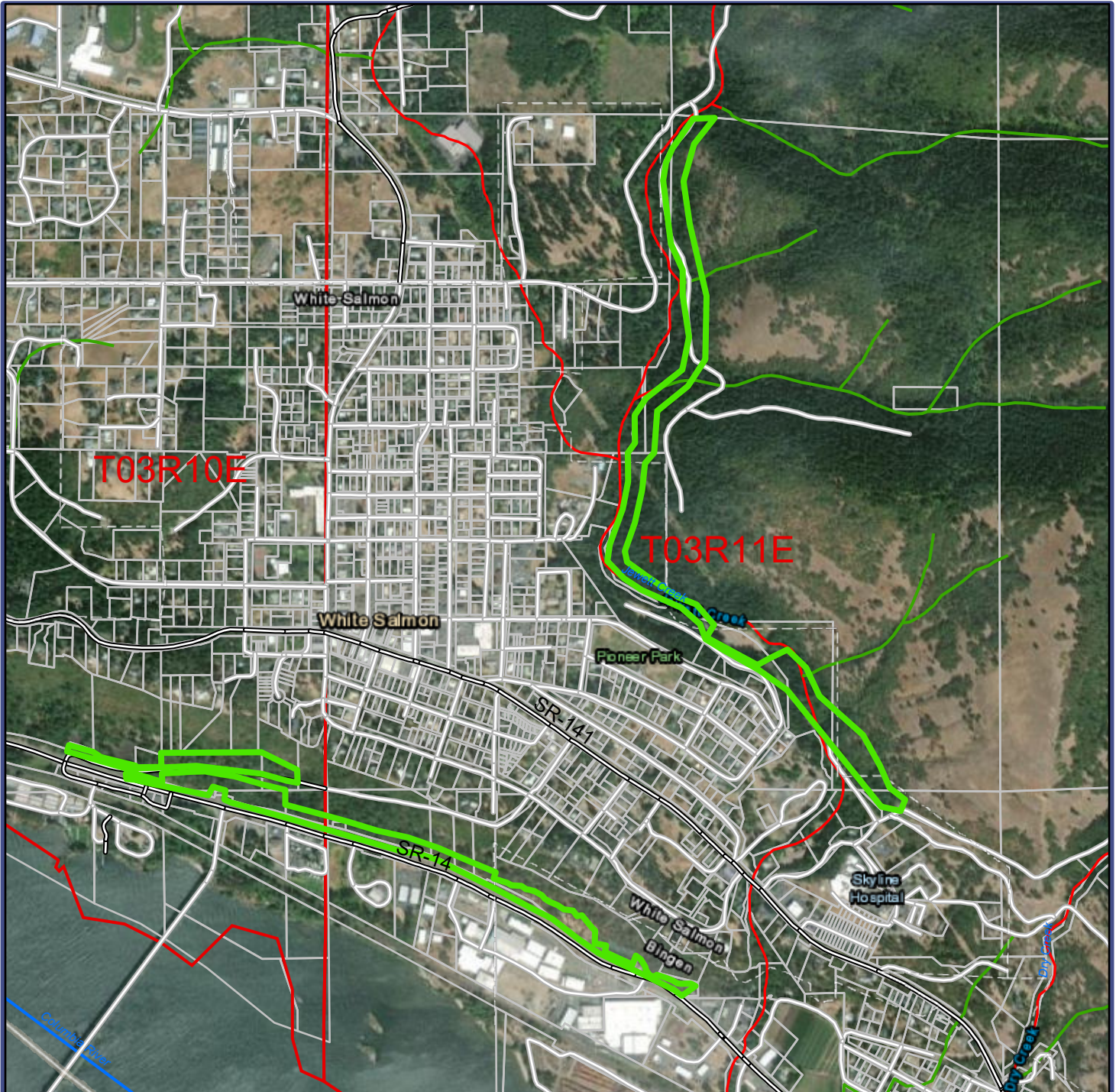

DISCLAIMER: Property boundaries, streams, and aerial photo information on this map may be inaccurate. It is the property owner's responsibility to verify any and all legal property lines or sensitive areas and to ensure treatments occur in the appropriate areas. Cost-share reimbursement is only made for actual acres treated up to the maximum dollar amount stated in your approval letter.